

■ **ON-SITE WASTE DISPOSAL PERMIT** ■
COUNTY OF JOHNSON - STATE OF WYOMING

PERMIT NO. 886

AMOUNT \$ 150.00

This is to certify that the individual sewage disposal system located at 33 Silver Fox Ln.

Subdivision

Lot SE 4 Sec. 9 Block T49N R81W Constructed for

Rick JARVIS

450 gal flow.

installed by Smith EXCAV.

date 9/12/07

has been designed, constructed, and installed in compliance with the minimum requirements of Johnson County Regulations. These regulations meet minimum requirements of D.E.Q. and this certificate does not warrant or otherwise guarantee the continued performance of this system.

Paul Judge

Johnson County Sanitarian

W. S. L.

Johnson County Health Officer

Dated this 29 day of Jan, 2008



NELSON
ENGINEERING

dba
GRIZZLY ENGINEERING
Consulting Engineers & Land Surveyors

P.O. Box 1004 • 381 N. Main • Buffalo, WY 82834
(307) 684-7029 • Fax (307) 684-0109
E-Mail: grizzly@vcn.com

August 27, 2007

Rick Durfee
Johnson County Sanitarian
76 North Main Street
Buffalo, WY 82834

Rick:

Attached is the application with appropriate drawings for the proposed septic system to be located at 33 Silver Fox Lane (SE $\frac{1}{4}$ of Section 9, T49N, R81W).

The system is designed for a three (3) bedroom home or, 450 gallons per day.

Three (3) percolation tests were conducted with the slowest of 13.3 minutes per inch used for design. Using an absorption system loading rate of 0.551 gallons per day per square foot, the minimum absorption area is 817 square feet.

Three trench system have been designed (1) Conventional trench system with 6" washed rock below the invert, (2) Conventional trench system with 12" washed rock below the invert, and (3) Infiltrator Chamber Unit trench system. Any system may be installed at the Owners option.

If you have any questions, please do not hesitate to contact me.

Sincerely,

Keith A. Neustel, PE

xc: Rick Jarvis

Smith & Sead.
Inspected 9/12/07

Recd.
8/27/07

APPLICATION FOR INDIVIDUAL SEWAGE DISPOSAL SYSTEM
JOHNSON COUNTY, WYOMING

TO: JOHNSON COUNTY SANITARIAN
76 NORTH MAIN
BUFFALO, WY 82834 PH: 307/684-7102

Applicant: Rick Jarvis

Mailing Address: 187 E. Foote Street Buffalo Wyoming 82834
Phone #: _____

Location of Facility: SE1/4 Section: 9, T 49N R 81W
Address at site: 33 Silver Fox Lane Buffalo Wyoming 82834
Subdivision: _____, Block _____, Lot _____

*Single Family Home: X Number of Bedrooms: _____
Multiple Family Dwelling: _____ Number of Bedrooms: _____
Other Non-Commercial Use: _____
Water Supply: Municipal: _____ Private Well: X

Lot Size and/or Area: 40.01 ac ±
Ground Slope in Disposal Field Area: 1% Southerly
Soil Type: Clayey Sand
Percolation Test Results (min./inch):
1 11.4 ; 2 13.3 ; 3 13.3
Depth to Seasonal High Water Table: To be verified (est 8'-10')
Depth to Bedrock or Impervious Layer: To be verified (est 8'-10')
How were these determined: To be determined by Contractor during or prior to construction

Septic Tank Capacity and Material: 1000 gallon concrete
Approx. Dimensions: (W) 4.5 (L) 8 ; (D) 6.5
Type of Inlet: PVC ; Type of Outlet: PVC

Disposal System: Bed _____; Trench X ; Other _____
Description of other: Conventional with Infiltrator Chamber Optional

Trench Dimensions: (No.) 3 (W) 3' (L) 63'
Trench Dimensions: (No.) 3 (W) 3' (L) 49' (Alt. 1)
Trench Dimensions: (No.) 3 (W) 3' (L) 43.75' (Alt. 2)

Depth of Washed Rock Below Invert: 6" (12" Alt. 1)
Total Infiltrative Surface Provided (sq. ft.): 817
Depth from Bottom of Bed/Trench to Ground Surface: 3'-4'

Registered Engineer: Keith A. Neustel, WY PE&LS 2085
Engineering Firm: Grizzly Engineering
PO Box 1004
Buffalo, WY 82834
PH: 307/684-7029

Applicant: Rick Jarvis
8-27-07
Date:

ABSORPTION SYSTEM LOADING RATE TABLE
For

Soil Absorption System Sizing

Absorption System Loading Rate, (gallons/day/square foot)

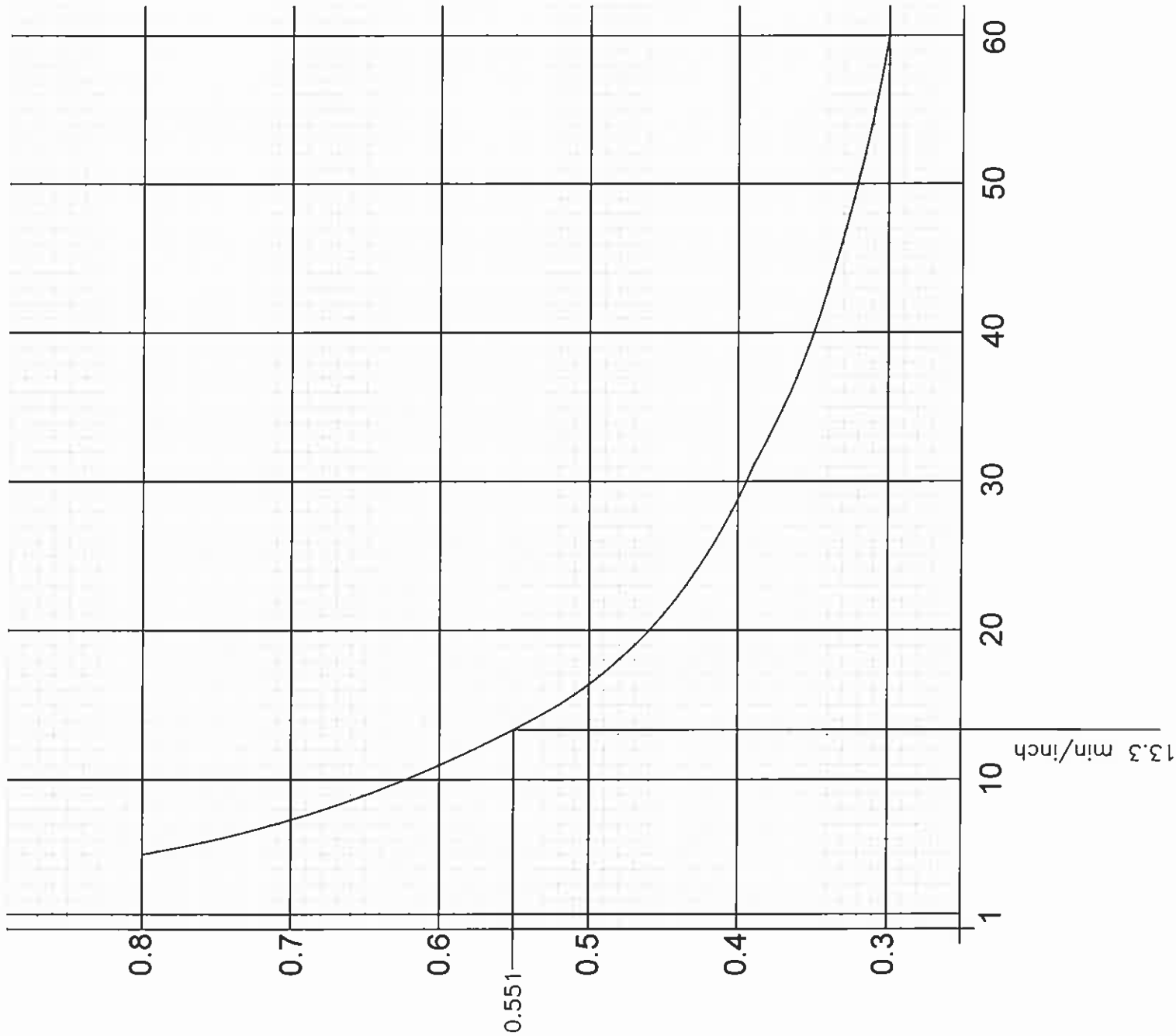

Percolation Rate, (min/inch)

APPLICANT

Rick Jarvis
33 Silver Fox Lane
Buffalo, Wy.

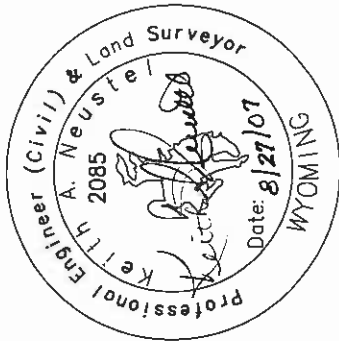

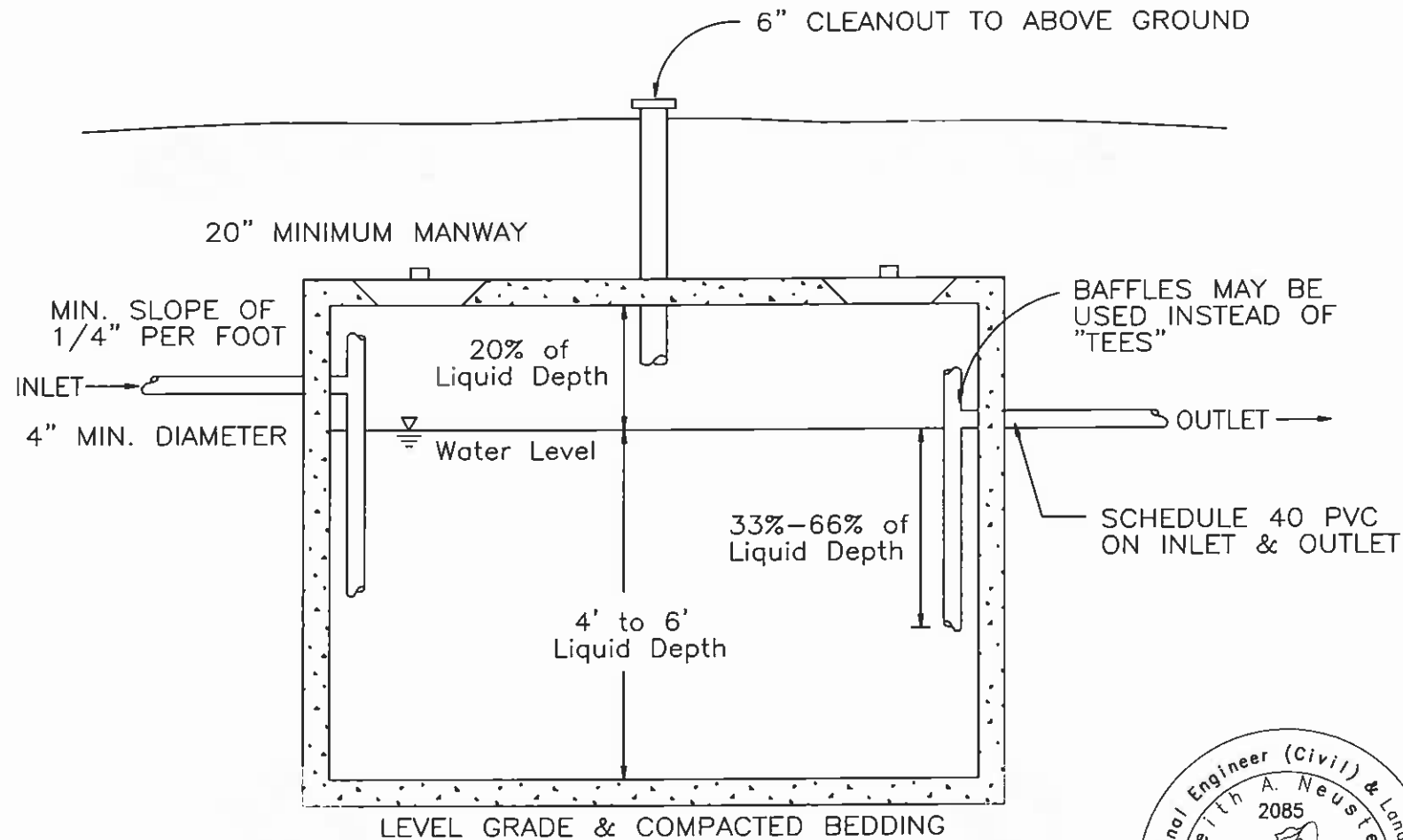

PROFILE VIEW

APPROXIMATE DIMENSIONS OF CONCRETE TANKS ARE
8.0 FT. LONG BY 4.5 FT. WIDE BY 6.5 FT. DEEP
 WITH A LIQUID DEPTH OF 5.5 FT.
 MINIMUM CAPACITY = 1,000 GAL

NOTE: TANKS CONSTRUCTED OF MATERIAL OTHER THAN CONCRETE
 MAY BE USED AS LONG AS THEY ADHERE TO ALL CONDITIONS
 CONTAINED WITHIN THE GENERAL NOTES LISTED ON THIS SHEET.

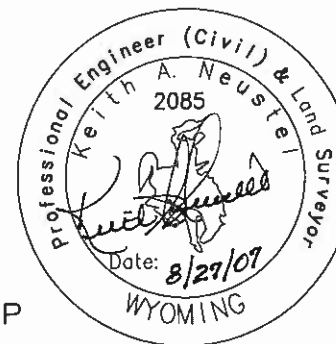

APPLICANT

Rick Jarvis
 33 Silver Fox Lane
 Buffalo, Wyoming

GENERAL NOTES

1. The septic tank shall be constructed of durable material not subject to excessive corrosion or decay and structurally capable of supporting the loads to which it will be subjected.
2. The septic tank shall be watertight.
3. Minimum liquid volume of septic tanks shall be 1000 gallons for residences up through four bedrooms. Additional capacity of 250 gallons per bedroom shall be provided for each bedroom over four.
4. The septic tank shall have length to width ratio of not less than two to one, or be partitioned to protect against short circuiting. If partitioned, the volume of the first compartment must be at least 50% of the total required volume.
5. A manway access shall be provided to each compartment. Inlet and outlet devices must be accessible. A cleanout shall also be provided to each compartment and must extend to the ground surface and be capped.
6. Septic tank supplier and/or manufacturer shall be DEQ approved.



GRIZZLY ENGINEERING
 CONSULTING ENGINEERS AND LAND SURVEYORS
 P.O. BOX 1004
 BUFFALO, WYOMING 82834
 307/684-7029

STANDARD SEPTIC TANK DETAIL SHEET

DATE OF AUTHORIZATION:

FOUND ALUMINUM CAPPED REBAR
STAMPED "PELS 2085"

WELL LOCATION

FENCE LINE

HOUSE

10' MIN.

10'±

SEPTIC TANK

63'

27'

DRIVEWAY

APPLICANT

Rick Jarvis
33 Silver Fox Lane
Buffalo, Wyoming

GENERAL NOTES

1. Septic tanks shall have the following minimum separation distances:
5 ft. from dwelling
50 ft. from any water well
50 ft. from waterways
25 ft. from water lines
10 ft. from property lines
2. Disposal field must meet the following minimum separation distances:
100 ft. from any water well
50 ft. from waterways
25 ft. from drinking water lines
10 ft. from dwelling or building
10 ft. from septic tank
10 ft. from property lines
3. All methods and materials used in septic system construction shall conform to the Wyoming Department of Environmental Quality, Water Quality Rules and Regulations, Chapter XI.

NOTES

1. System shown is for a Conventional trench system— see appropriate drawings for optional Infiltrator Chamber Unit trench system (Owners Option)
2. Well location responsibility of Owner and must conform to "General Notes" listed on this Plan Sheet.



NORTH

Scale: 1" = 100'

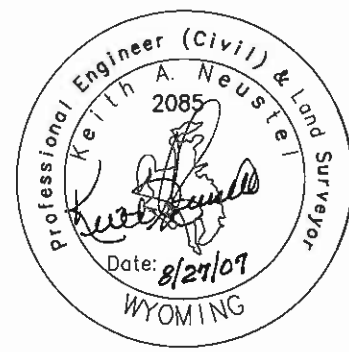

GRIZZLY ENGINEERING
CONSULTING ENGINEERS and LAND SURVEYORS
P.O. BOX 1004
BUFFALO, WYOMING 82834
307/684-7029

PLAN SHEET

DATE OF AUTHORIZATION:

CROSS - SECTION

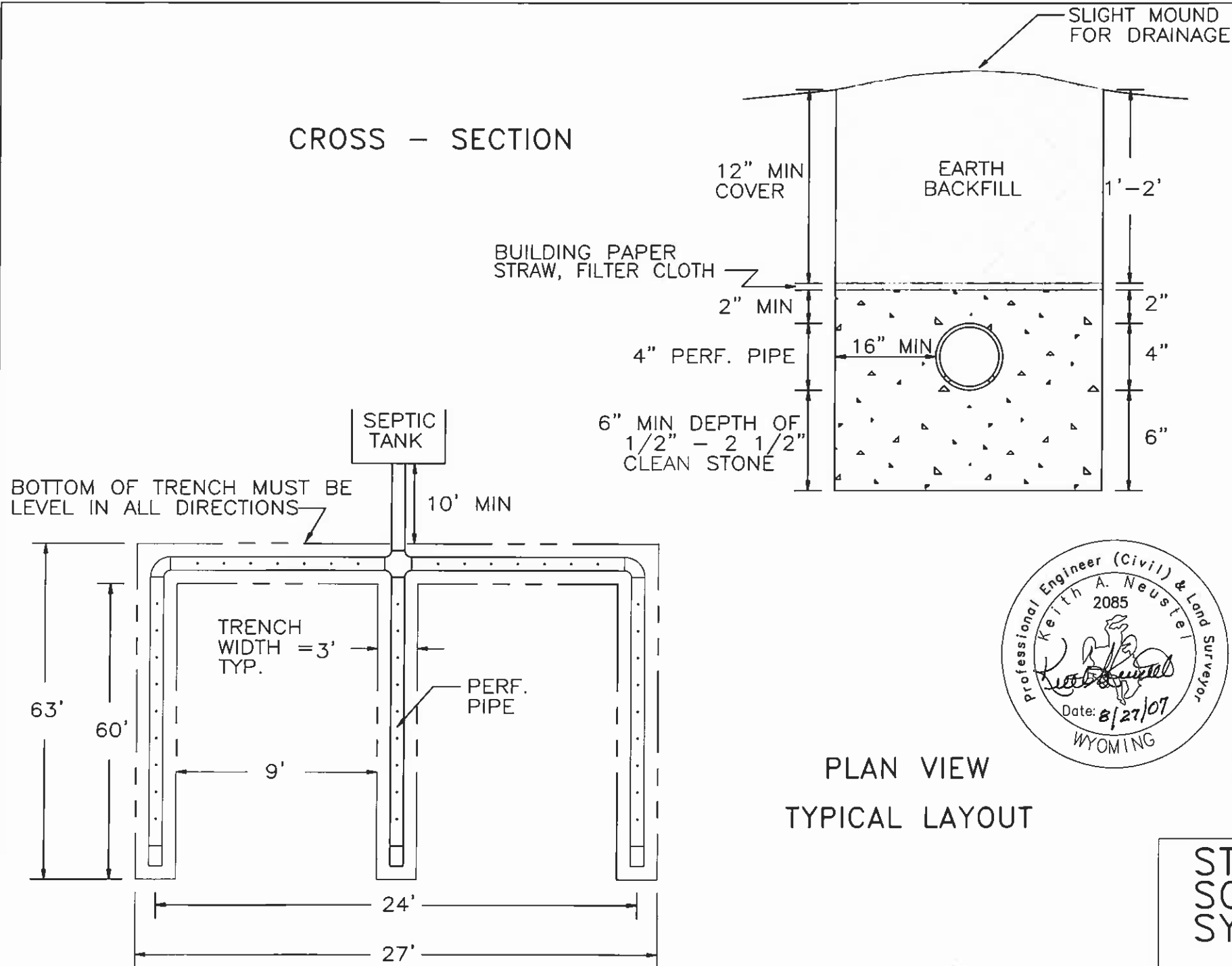

APPLICANT

Rick Jarvis
33 Silver Fox Lane
Buffalo, Wyoming

GENERAL NOTES

1. All plastic gravity perforated pipe must conform to ASTM Standard D2729.
2. A minimum 4 foot separation shall be maintained between the bottom of the trench to the seasonal high groundwater level, bedrock, and clay layer.
3. All methods and materials used in septic system construction shall conform to the Wyoming Department of Environmental Quality, Water Quality Rules and Regulations, Chapter XI.

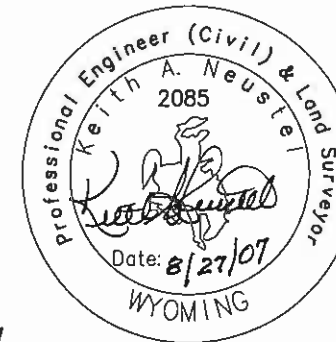

PLAN VIEW TYPICAL LAYOUT



GRIZZLY ENGINEERING
CONSULTING ENGINEERS and LAND SURVEYORS
P.O. BOX 1004
BUFFALO, WYOMING 82834
307/684-7029

STANDARD TRENCH TYPE SOIL ABSORPTION SYSTEM DETAIL SHEET

DATE OF AUTHORIZATION:

ALTERNATE SYSTEM NO. 1

APPLICANT

Rick Jarvis
33 Silver Fox Lane
Buffalo, Wyoming

GENERAL NOTES

1. Septic tanks shall have the following minimum separation distances:
 - 5 ft. from dwelling
 - 50 ft. from any water well
 - 50 ft. from waterways
 - 25 ft. from water lines
 - 10 ft. from property lines
2. Disposal field must meet the following minimum separation distances:
 - 100 ft. from any water well
 - 50 ft. from waterways
 - 25 ft. from drinking water lines
 - 10 ft. from dwelling or building
 - 10 ft. from septic tank
 - 10 ft. from property lines
3. All methods and materials used in septic system construction shall conform to the Wyoming Department of Environmental Quality, Water Quality Rules and Regulations, Chapter XI.

NOTES

1. System shown is for a Conventional trench system— see appropriate drawings for optional Infiltrator Chamber Unit trench system (Owners Option)
2. Well location responsibility of Owner and must conform to "General Notes" listed on this Plan Sheet.

NORTH
Scale: 1" =

FOUND ALUMINUM CAPPED REBAR
STAMPED "PELS 2085"

WELL LOCATION

FENCE LINE

HOUSE

10' MIN.

10'±

SEPTIC TANK

49'

27'

DRIVEWAY

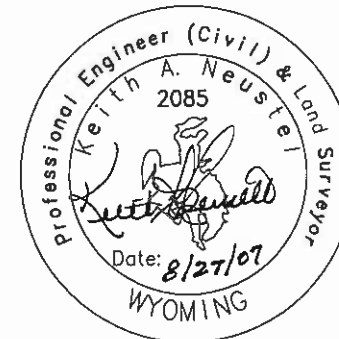

GRIZZLY ENGINEERING
CONSULTING ENGINEERS and LAND SURVEYORS
P.O. BOX 1004
BUFFALO, WYOMING 82834
307/684-7029

PLAN SHEET

DATE OF AUTHORIZATION:

ALTERNATE SYSTEM NO. 1

CROSS - SECTION

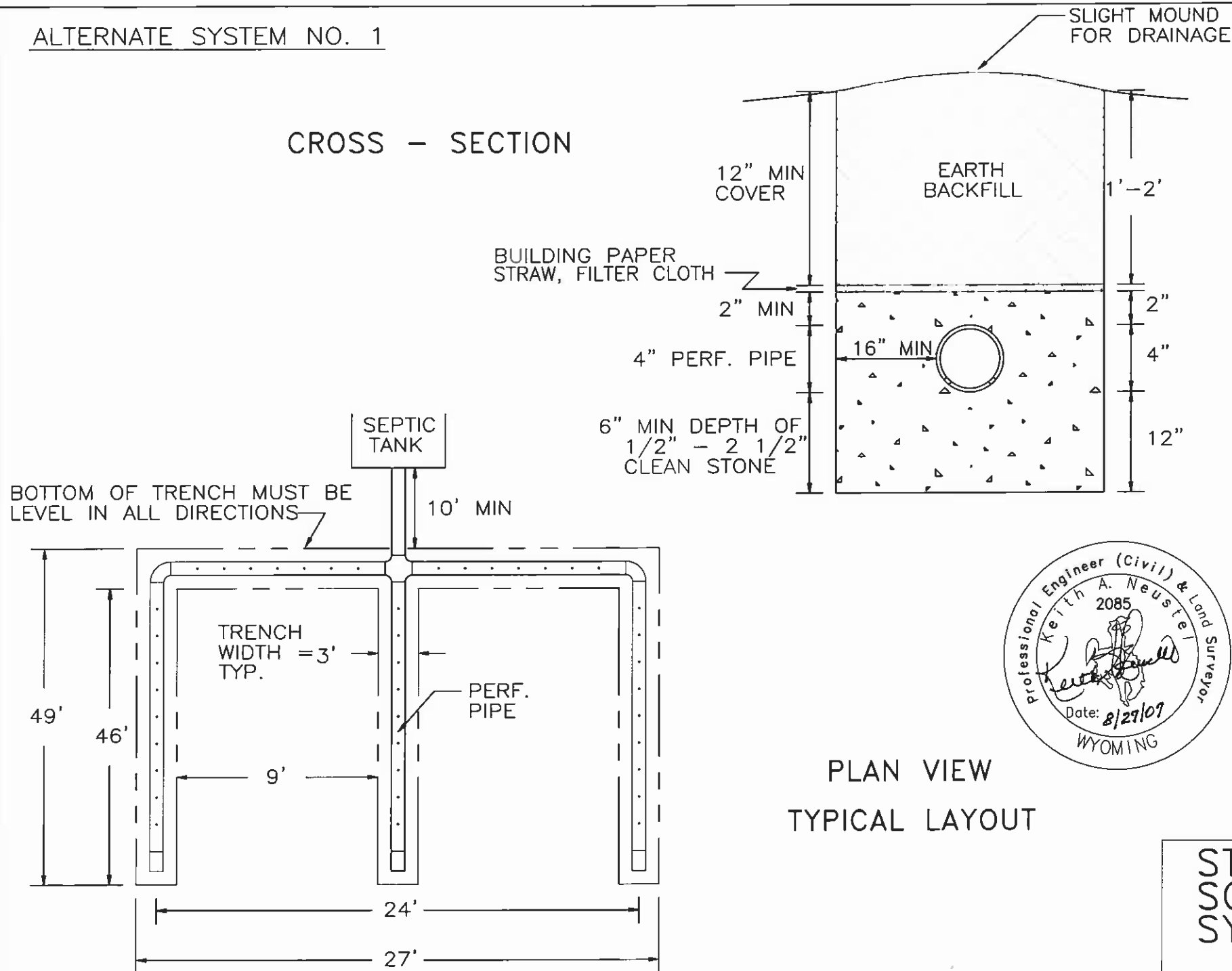

APPLICANT

Rick Jarvis
33 Silver Fox Lane
Buffalo, Wyoming

GENERAL NOTES

1. All plastic gravity perforated pipe must conform to ASTM Standard D2729.
2. A minimum 4 foot separation shall be maintained between the bottom of the trench to the seasonal high groundwater level, bedrock, and clay layer.
3. All methods and materials used in septic system construction shall conform to the Wyoming Department of Environmental Quality, Water Quality Rules and Regulations, Chapter XI.

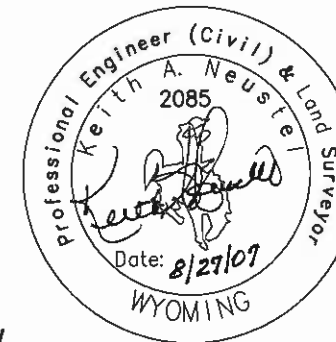

PLAN VIEW TYPICAL LAYOUT

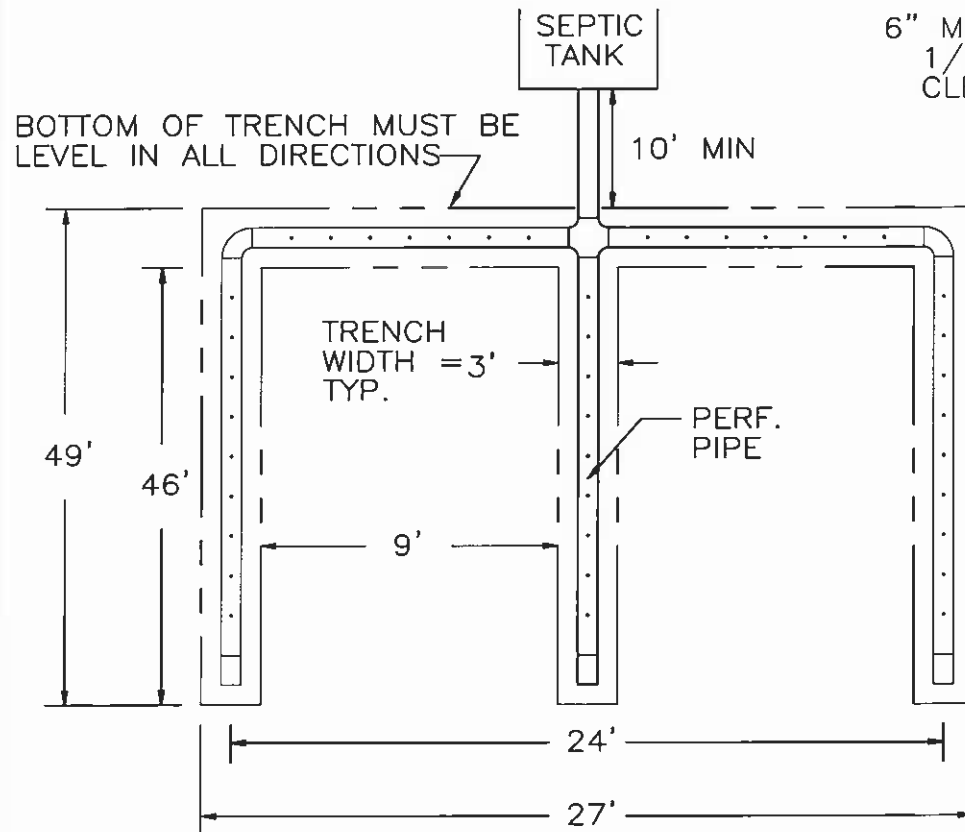

GRIZZLY ENGINEERING
CONSULTING ENGINEERS and LAND SURVEYORS
P.O. BOX 1004
BUFFALO, WYOMING 82834
307/684-7029

STANDARD TRENCH TYPE SOIL ABSORPTION SYSTEM DETAIL SHEET

DATE OF AUTHORIZATION:

ALTERNATE SYSTEM NO. 2

APPLICANT

Rick Jarvis
33 Silver Fox Lane
Buffalo, Wyoming

GENERAL NOTES

1. Septic tanks shall have the following minimum separation distances:
 - 5 ft. from dwelling
 - 50 ft. from any water well
 - 50 ft. from waterways
 - 25 ft. from water lines
 - 10 ft. from property lines
2. Disposal field must meet the following minimum separation distances:
 - 100 ft. from any water well
 - 50 ft. from waterways
 - 25 ft. from drinking water lines
 - 10 ft. from dwelling or building
 - 10 ft. from septic tank
 - 10 ft. from property lines
3. All methods and materials used in septic system construction shall conform to the Wyoming Department of Environmental Quality, Water Quality Rules and Regulations, Chapter XI.

NOTES

1. System shown is for an Infiltrator Chamber Unit trench system— see appropriate drawings for optional Conventional trench system (Owners Option)
2. Well location responsibility of Owner and must conform to "General Notes" listed on this Plan Sheet.

NORTH
Scale: 1" = 100'



GRIZZLY ENGINEERING
CONSULTING ENGINEERS and LAND SURVEYORS
P.O. BOX 1004
BUFFALO, WYOMING 82834
307/684-7029

PLAN SHEET

DATE OF AUTHORIZATION:

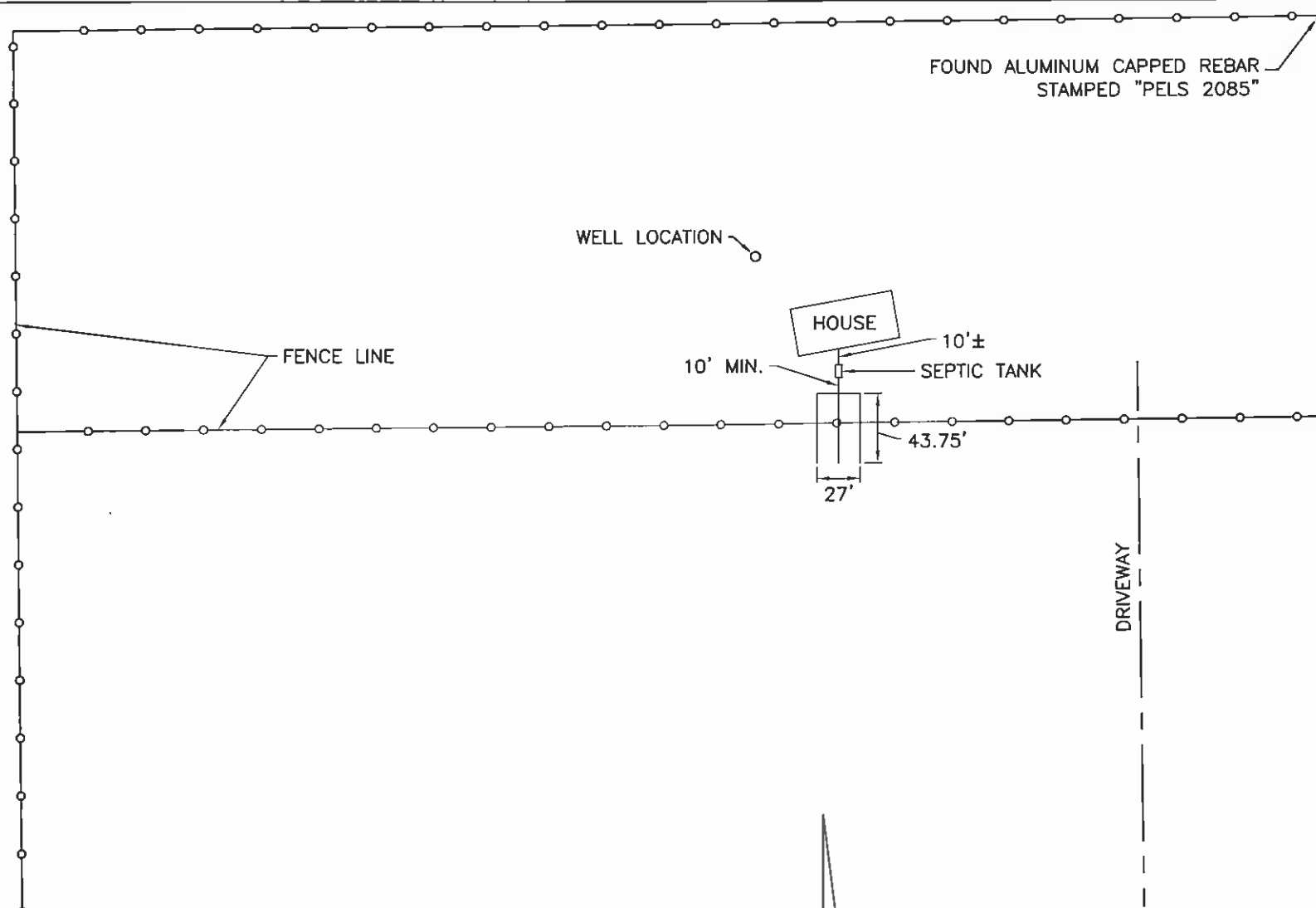

ALTERNATE SYSTEM NO. 2

CROSS - SECTION

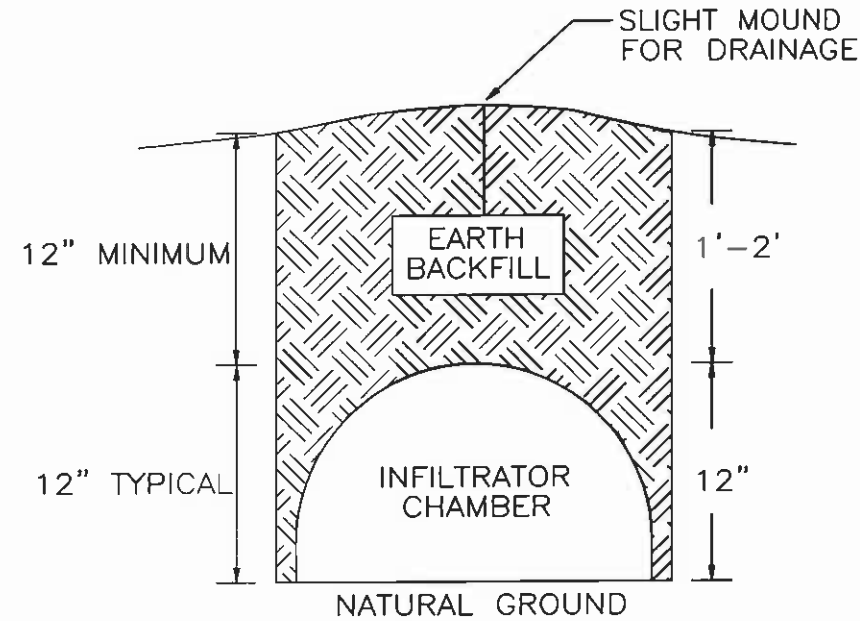

APPLICANT

Rick Jarvis
33 Silver Fox Lane
Buffalo, Wyoming

GENERAL NOTES

- 1. A minimum 4 foot separation shall be maintained between the bottom of the trench to the seasonal high groundwater level, bedrock, and clay layer.
- 2. All methods and materials used in septic system construction shall conform to the Wyoming Department of Environmental Quality, Water Quality Rules and Regulations, Chapter XI.

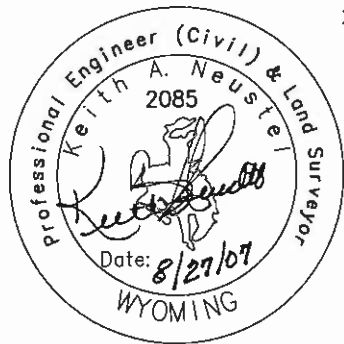
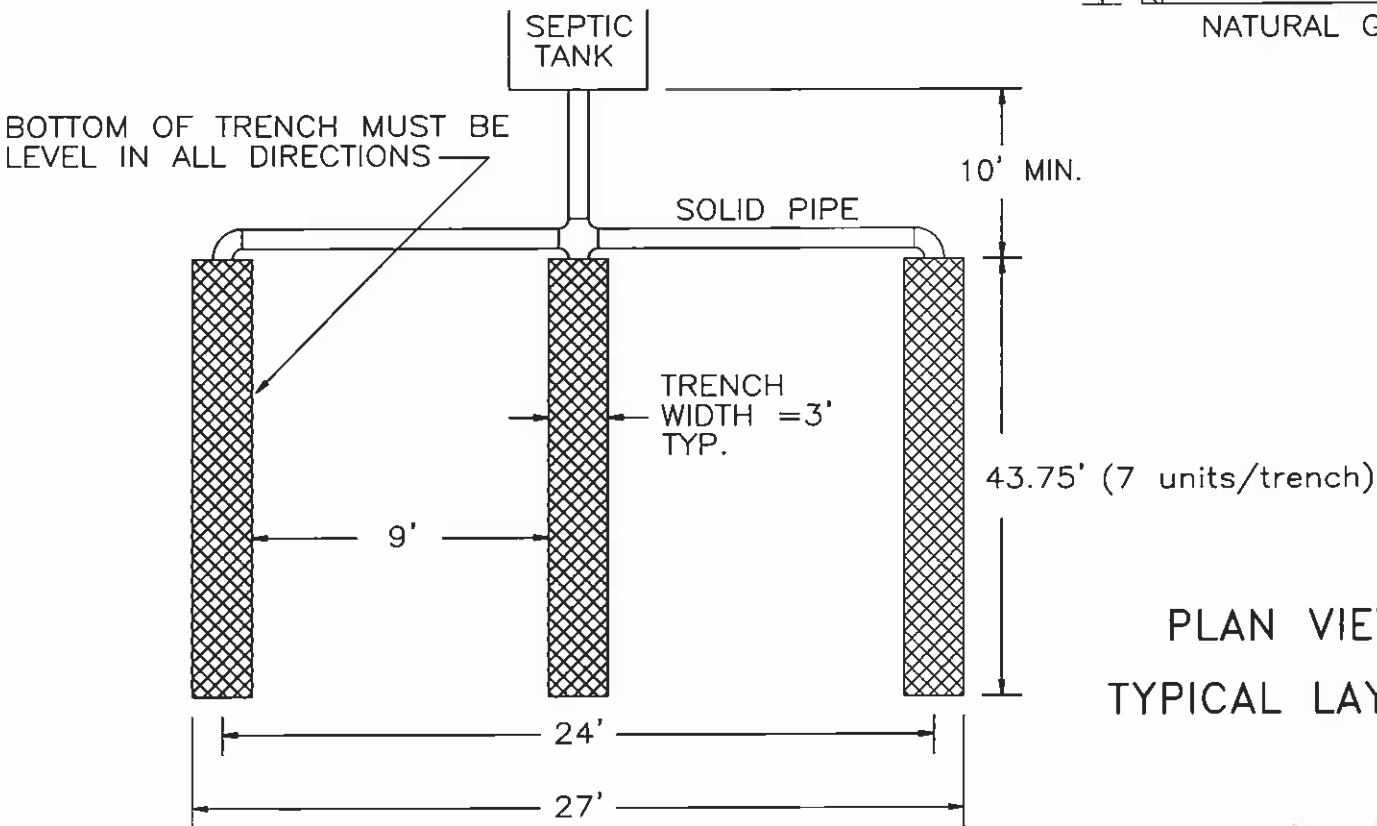

PLAN VIEW
TYPICAL LAYOUT



GRIZZLY ENGINEERING
CONSULTING ENGINEERS and LAND SURVEYORS
P.O. BOX 1004
BUFFALO, WYOMING 82834
307/684-7029

STANDARD INFILTRATOR
CHAMBER TRENCH TYPE
SOIL ABSORPTION SYSTEM

DATE OF AUTHORIZATION:

