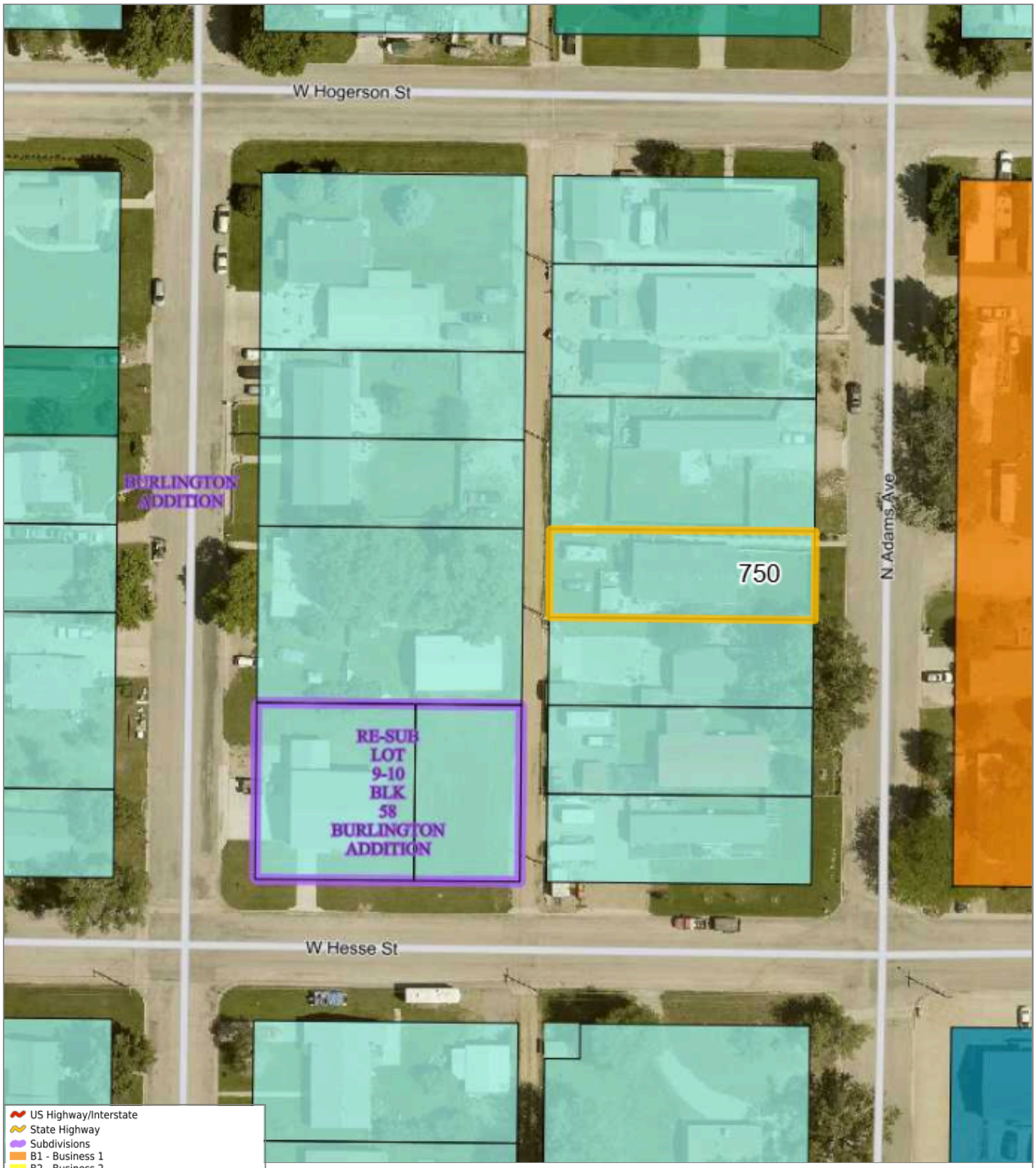

- US Highway/Interstate
- State Highway
- Subdivisions
- B1 - Business 1
- B2 - Business 2
- B3 - Downtown Business
- I1 - Industrial 1
- O - Open
- R1 - Residential 1
- R2 - Residential 2
- R3 - Residential 3
- RMP - Residential Mobile Home Park
- RMS - Residential Mobile Home Subdivision
- Cloud Peak WA
- US Forest Service
- BLM
- State of Wyoming
- 2023 Aerial Photos (hi resolution, limited areas)

750 N Adams Ave, Buffalo

NORTH

Johnson County Wyoming MapServer

Johnson County provides this map for illustrative purposes only and assumes no liability for actions taken by users based on information shown.
printed 6/20/2025