

Young

LAND DESCRIPTION

A tract of land located in the NE $\frac{1}{4}$ NW $\frac{1}{4}$ of Section 18, T48N, R83W, of the 6th P.M., Johnson County, Wyoming, being more particularly described as follows:

Commencing at an existing 1924 GLO Brass Cap marking the North quarter corner of said Section 18, said Brass Cap being the true point of beginning;

thence S3°59'04"E along the East line of said NE $\frac{1}{4}$ NW $\frac{1}{4}$ of said Section 18 a distance of 667.79 feet to a point;

thence S89°30'36"W a distance of 1338.94 feet to a point, said point being on the West line of said NE $\frac{1}{4}$ NW $\frac{1}{4}$ of said Section 18;

thence N2°18'50"W along said West line of said NE $\frac{1}{4}$ NW $\frac{1}{4}$ of said Section 18 a distance of 667.37 feet to a point, said point being on the North Line of said Section 18;

thence N89°31'52"E along said North Line of said Section 18 a distance of 1319.49 feet to the true point of beginning.

Said tract of land containing 20.346 Acres, more or less.

Hockett

LAND DESCRIPTION

A tract of land located in the NE $\frac{1}{4}$ NW $\frac{1}{4}$ of Section 18, T48N, R83W, of the 6th P.M., Johnson County, Wyoming, being more particularly described as follows:

Commencing at an existing 1924 GLO Brass Cap marking the North quarter corner of said Section 18;

thence S3°59'04"E along the East line of said NE $\frac{1}{4}$ NW $\frac{1}{4}$ of said Section 18 a distance of 667.79 feet to a point, said point being the true point of beginning;

thence continuing S3°59'04"E along said East line of said NE $\frac{1}{4}$ NW $\frac{1}{4}$ of said Section 18 a distance of 658.19 feet to an existing 3 $\frac{1}{4}$ " Aluminum Capped Rebar marking the Southeast corner of said NE $\frac{1}{4}$ NW $\frac{1}{4}$ of said Section 18;

thence S89°29'23"W along the South line of said NE $\frac{1}{4}$ NW $\frac{1}{4}$ of said Section 18 a distance of 1358.12 feet to an existing 3 $\frac{1}{4}$ " Aluminum Capped Rebar marking the Southwest corner of said NE $\frac{1}{4}$ NW $\frac{1}{4}$ of said Section 18;

thence N2°18'52"W along the West line of said NE $\frac{1}{4}$ NW $\frac{1}{4}$ of said Section 18 a distance of 657.78 feet to a point;

thence N89°30'36"E a distance of 1338.94 feet to the true point of beginning.

Said tract of land containing 20.346 Acres, more or less.

NE¼NW¼ OF SECTION 18, T48N, R89W
OF THE COUNTY
JOHNSON COUNTY, WYOMING

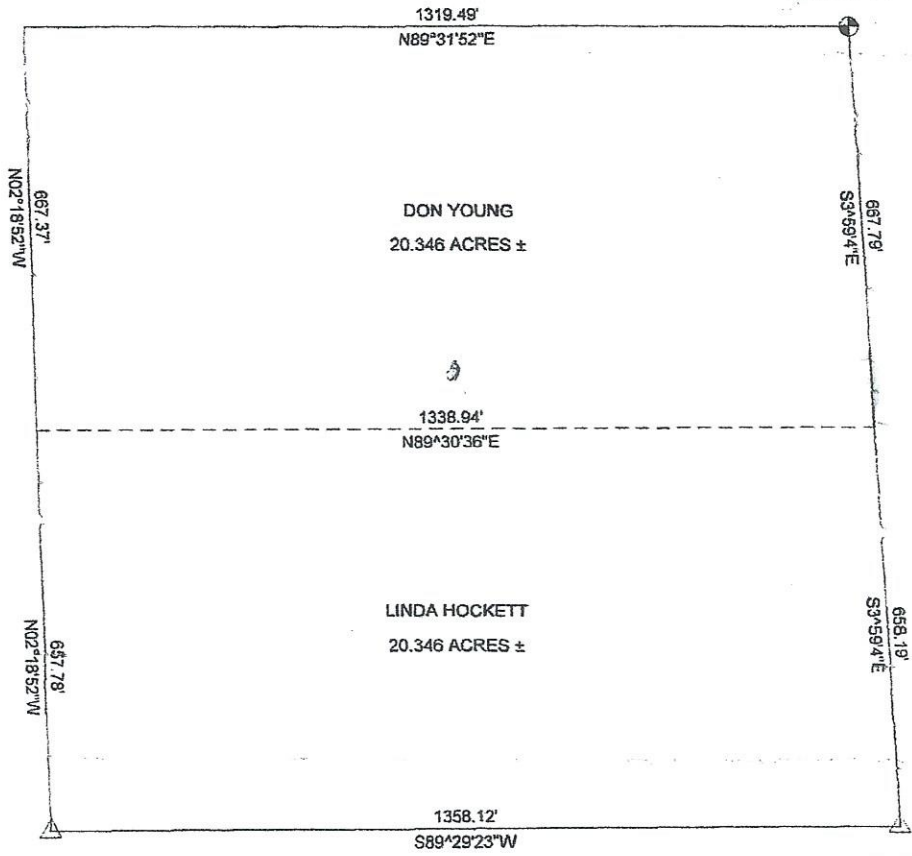

SCALE: 1" = 300'

3/4" ALUMINUM
CAPPED REBAR
PLS 5367

3/4" ALUMINUM
CAPPED REBAR
PLS 5367