

Building Sketch

Borrower	White, Jason M. & Heather X.				
Property Address	339 State Hwy 193				
City	Story	County	Sheridan	State	WY Zip Code 82842-9601
Client	First Interstate Bank				

Square Footage measurements and calculations are in compliance with the American National Standards Institute (ANSI) Z765-2003.

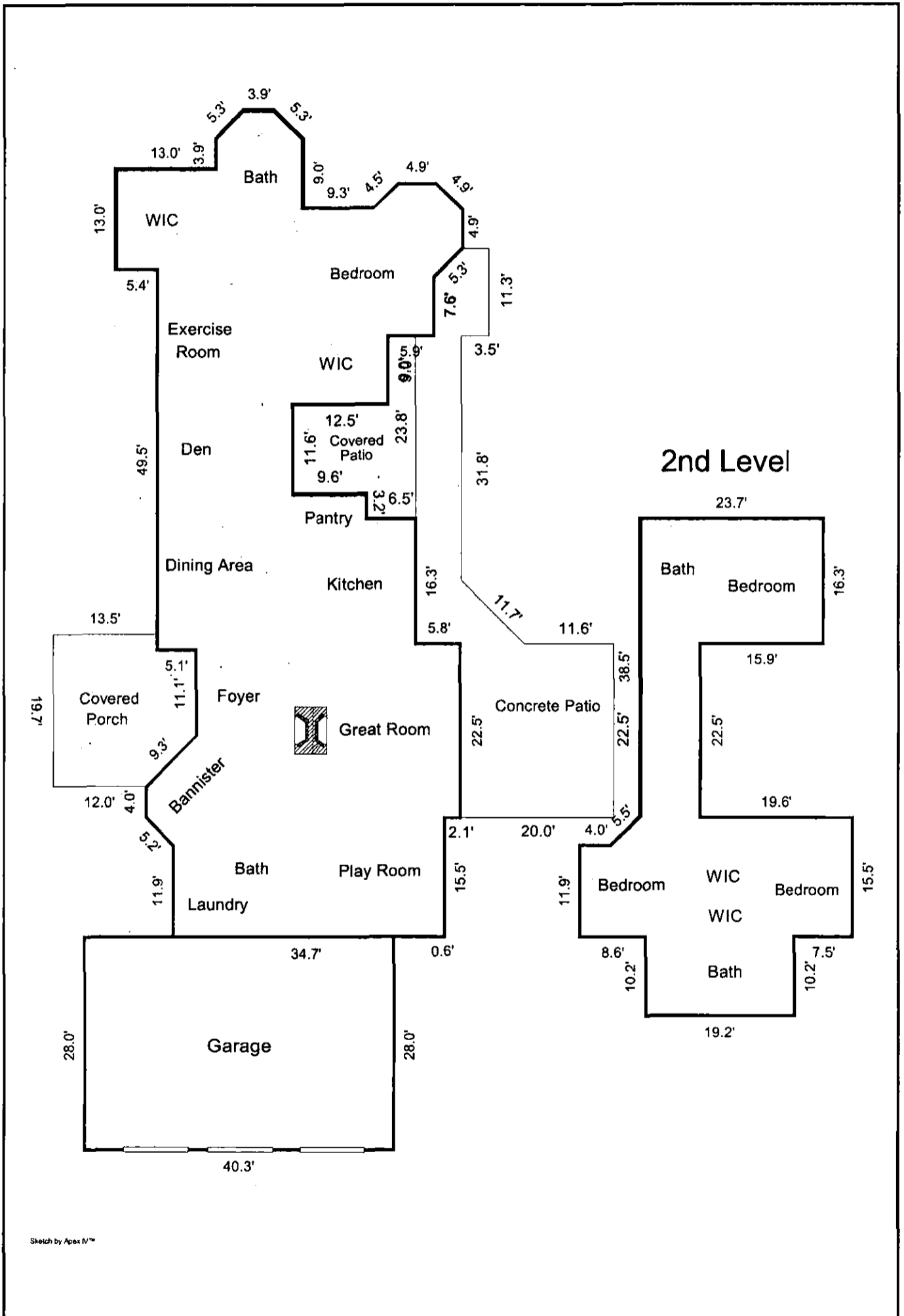

Sketch by Apex IV™

Building Sketch

Borrower	White, Jason M. & Heather X.			
Property Address	339 State Hwy 193			
City	Story	County	State	Zip Code
Client	First Interstate Bank			

Square Footage measurements and calculations are in compliance with the American National Standards Institute (ANSI) Z765-2003.

AREA CALCULATIONS SUMMARY			
Code	Description	Net Size	Net Totals
GLA1	First Floor	3386.9	3386.9
GLA2	Second Floor	1284.0	1284.0
P/P	Concrete Patio	796.5	
	Covered Porch	333.9	
	Covered Patio	239.9	1370.3
GAR	Garage	1128.4	1128.4
Net LIVABLE Area		(Rounded)	4671

LIVING AREA BREAKDOWN			
Breakdown			Subtotals
First Floor			
0.5 x	0.0 x	0.6	0.0
	0.6 x	26.1	15.5
	2.1 x	10.6	22.3
	26.2 x	31.8	831.7
0.5 x	6.6 x	6.6	21.6
	2.9 x	7.7	22.3
0.5 x	3.7 x	3.7	6.8
	3.7 x	4.0	14.7
	2.9 x	11.9	34.5
	22.2 x	31.4	696.2
	12.6 x	28.2	355.2
	6.5 x	28.2	183.1
	12.5 x	16.6	207.5
	5.8 x	11.9	68.8
	5.9 x	7.6	44.8
	5.1 x	48.5	247.2
	5.4 x	13.0	70.2
0.5 x	0.8 x	0.8	0.3
0.5 x	7.8 x	7.8	30.4
	1.1 x	7.8	8.8
	8.9 x	20.7	184.8
16 Items Not Listed			1604.0
37 Items			(Rounded) 4671

Garage	GAR
28.0 x	40.3 = 1128.4
Area total (Rounded) = 1128	

First Floor	GLA1
0.5 x	0.0 x 0.6 = 0.0
	0.6 x 26.1 = 15.5
	2.1 x 10.6 = 22.3
	26.2 x 31.8 = 831.7
0.5 x	6.6 x 6.6 = 21.6
	2.9 x 7.7 = 22.3
0.5 x	3.7 x 3.7 = 6.8
	3.7 x 4.0 = 14.7
	2.9 x 11.9 = 34.5
	22.2 x 31.4 = 696.2
	12.6 x 28.2 = 355.2
	6.5 x 28.2 = 183.1
	12.5 x 16.6 = 207.5
17 unlisted calculations = 975.5	
Area total (Rounded) = 3387	

Second Floor	GLA2
	10.2 x 19.2 = 195.8
	11.9 x 31.3 = 372.5
0.5 x	3.9 x 3.9 = 7.6
	7.8 x 42.4 = 330.7
	15.9 x 16.3 = 259.2
	3.6 x 19.6 = 70.6
	4.0 x 11.9 = 47.6
Area total (Rounded) = 1284	

Concrete Patio	P/P
	20.0 x 22.5 = 450.0
0.5 x	8.3 x 8.3 = 34.0
	6.0 x 40.1 = 238.3
0.5 x	2.3 x 0.1 = 0.1
0.5 x	3.7 x 3.7 = 6.7
	3.7 x 7.6 = 27.9
	3.5 x 11.3 = 39.5
Area total (Rounded) = 797	

Covered Porch	P/P
0.5 x	6.6 x 6.6 = 21.6
	6.6 x 11.1 = 73.0
	12.0 x 17.7 = 212.1
	2.0 x 13.5 = 27.0
0.5 x	0.0 x 0.0 = 0.2
Area total (Rounded) = 334	

Covered Patio	P/P
0.5 x	0.0 x 3.6 = 0.1
	11.6 x 16.1 = 186.8
	3.2 x 6.5 = 20.8
	3.6 x 9.0 = 32.2
Area total (Rounded) = 240	

Interior Sketch - Main Level

